



ON-SITE CONSULTATION AND RAINGARDEN DESIGN

On-Site Consultations – \$50

Workshop attendees are eligible to sign-up for an On-Site Consultation. In this one-hour session, a Landscape Design Assistant visits your property and assists with identifying stormwater issues on the property, taking measurements, determining the size and location of a raingarden, and advising on plant selection.

Consultations are advisory only – Landscape Design Assistants may not dig or assist with installation. A Landscape Design Assistant may provide an onsite consultation during your installation, if questions arise at that time.

Raingarden Design – \$50

For an additional \$50 fee, our Landscape Design Assistant will supplement an onsite consultation with a raingarden design. Your Landscape Design Assistant will take the information you discuss at your onsite consultation and will create an sketch of your raingarden design.

The customized raingarden design will give you a lasting plan that includes design features and specifications including measurements, plant selections, and installation notes.

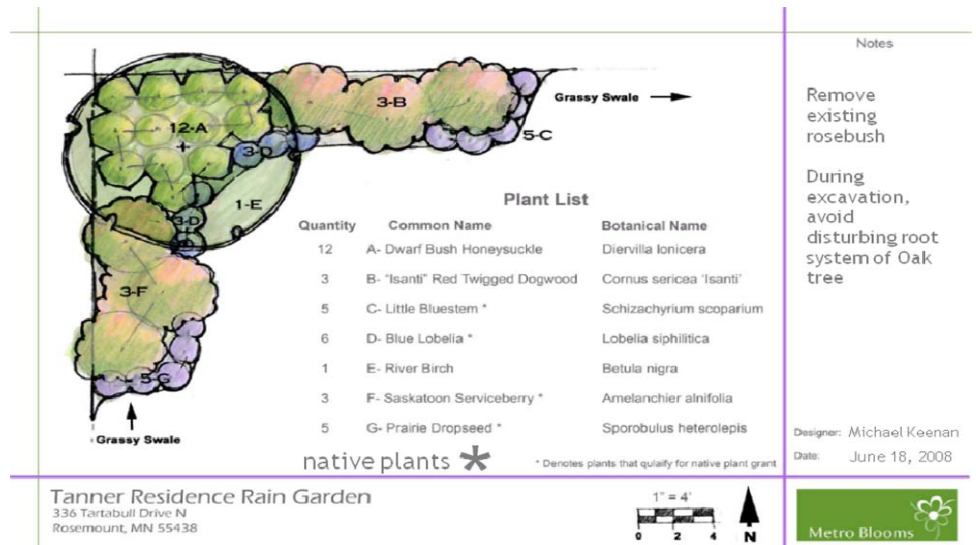

Onsite Scheduling Calendar

Check to see when Landscape Designers will be in your area to do an onsite consultation. If your city is not listed, select the closest city listed or call to make special arrangements (651) 699-2426.

City	Date	Time	Preferred time rank
Chanhassen	4/5/2010	4pm; 5:15; 6:30	1. 2. 3.
Wayzata	4/4/2010	4:30; 5:45; 7:00	
Fairmont	3/27/2010	1p; 2:15; 3:30	
Champlin	4/14/2010	4:30; 5:45; 7	
Savage	4/17/2010	1; 2:15; 3:30	
St Louis Park	5/6/2010	4:45; 6; 7:15	
Blue Earth	4/10/2010	1; 2:15; 3:30	

See reverse for additional cities and available dates

City	Date	Time	Preferred time rank
Robbinsdale	4/26/2010	4:30; 5:45; 7:00	
Chaska	5/1/2010	1; 2:15; 3:30	
St Louis Park	5/6/2010 and 5/12/2010	4:45; 6; 7:15	
Bloomington	5/26/2010 AND 5/29/2010	5p; 6:15; 7:30	
Shorewood	5/17/2010	5p; 6:15; 7:30	
Crystal	5/24/2010	5p; 6:15; 7:30	
Plymouth	6/7/2010 and 6/9/2010	5:30; 6:45; 8p	
Bloomington	5/26/2010 AND 5/29/2010	5p; 6:15; 7:30	
Eden Prairie	6/5/2010	1; 2:15; 3:30	
Plymouth	6/7/2010 and 6/9/2010	5:30; 6:45; 8p	

We will do our best to get your consultation during your preferred time. Fill out and mail in this form with your payment, and a Metro Blooms representative will call you to confirm your onsite consultation. You may also request a consultation by visiting our website at www.metroblooms.org

Onsite Raingarden Consultation and Raingarden Design Assistance Waiver Form

I understand that I am receiving advice from Landscape Design Assistants from the Metro Blooms Program regarding the possible installation of a raingarden on my property. I understand that these are recommendations only and that Metro Blooms does not warrant that the advice given to me will not result in damage to my -property. I agree that it is solely my decision as to whether or not to implement the recommendations provided and that I am waiving any claim for damages which may result from following the recommendations. Further, I understand that Metro Blooms is not responsible and does not warrant outcomes or plans that result from any possible future services provided independently by a Landscape Design Assistant to me on my property. Lastly, I understand that if I am not present at the scheduled time of my onsite consultation, my fee will not be refunded.

_____ **\$50 Onsite Consultation**

_____ **\$50 Raingarden Design** Within two – three weeks following your onsite raingarden consultation, your design will be emailed (or mailed) to you.

_____ **Total**

Print Name (Property Owner) _____

Signature (Property Owner) _____ Date _____

Email Address _____ Phone _____

Street Address where raingarden will be installed _____

City, State, Zip _____